

DUNHAM SURVEYING, S.C.  
SURVEYING & SUBDIVIDING  
DELAVER, WISCONSIN 53115

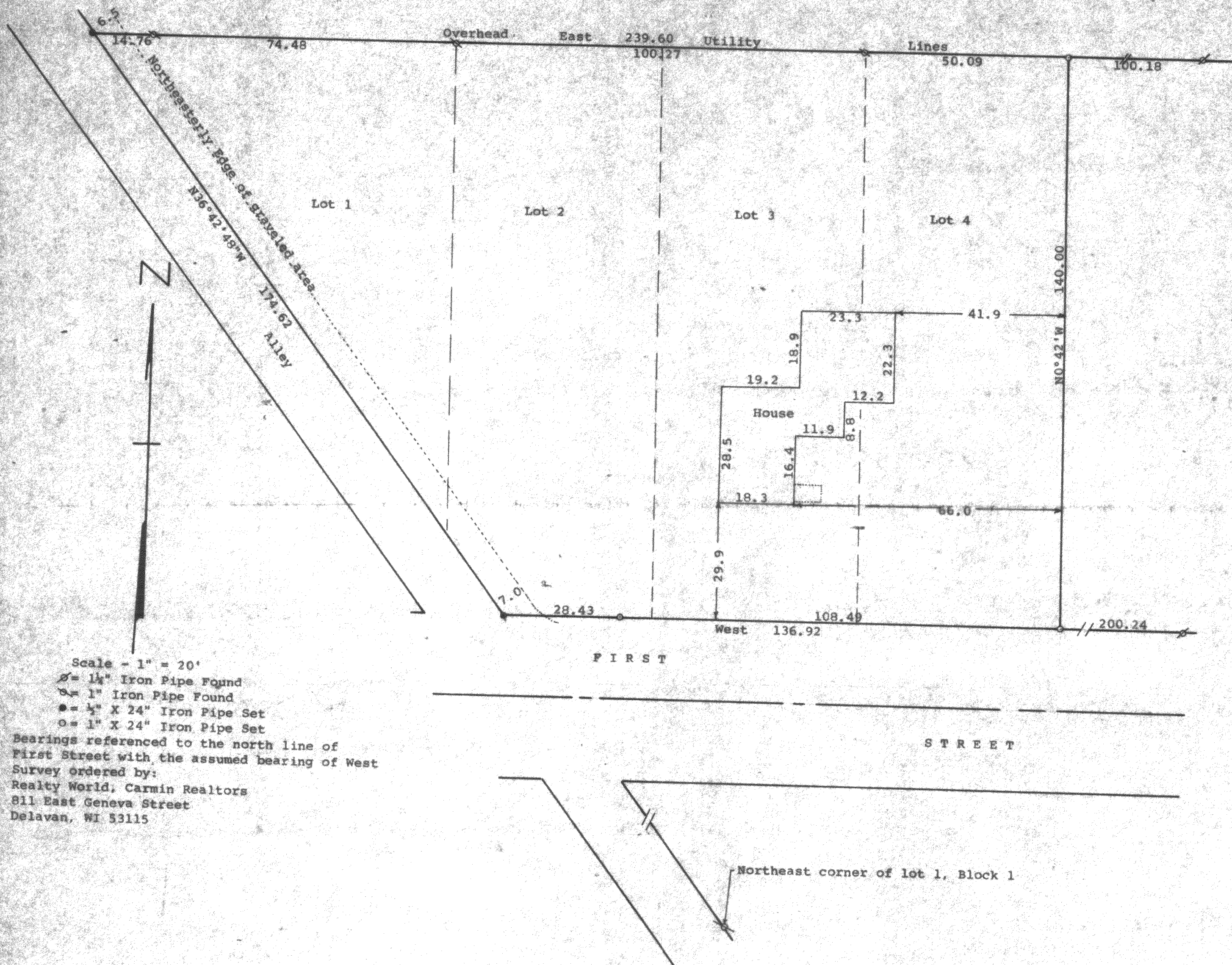

Scale - 1" = 20'  
 ♂ = 1 1/4" Iron Pipe Found  
 ○ = 1" Iron Pipe Found  
 ● = 1/2" X 24" Iron Pipe Set  
 ○ = 1" X 24" Iron Pipe Set  
 Bearings referenced to the north line of  
 First Street with the assumed bearing of West  
 Survey ordered by:  
 Realty World, Carmin Realtors  
 811 East Geneva Street  
 Delavan, WI 53115

STATE OF WISCONSIN) SS  
 COUNTY OF WALWORTH)

I, George T. Dunham, Surveyor, certify that I have surveyed the  
 property described as follows:

Lot 1, 2, 3, and 4 in Block 2 of Inlet Oaks Subdivision No. 3,  
 located in the Northeast 1/4 of Fractional Section 22, T 2 N,  
 R 16 E, Walworth County, Wisconsin.

and that the plat shown hereon is a correct representation thereof and shows  
 the size and location of the property, its exterior boundaries, the location  
 of all visible structures and dimensions of all principal buildings thereon,  
 boundary fences, apparent easements, roadways and visible encroachments, if  
 any, and that I have surveyed the property hereon described, according to the  
 official records, to the best of my knowledge and belief.  
 July 23, 1992

*George T. Dunham*  
 George T. Dunham, Surveyor

